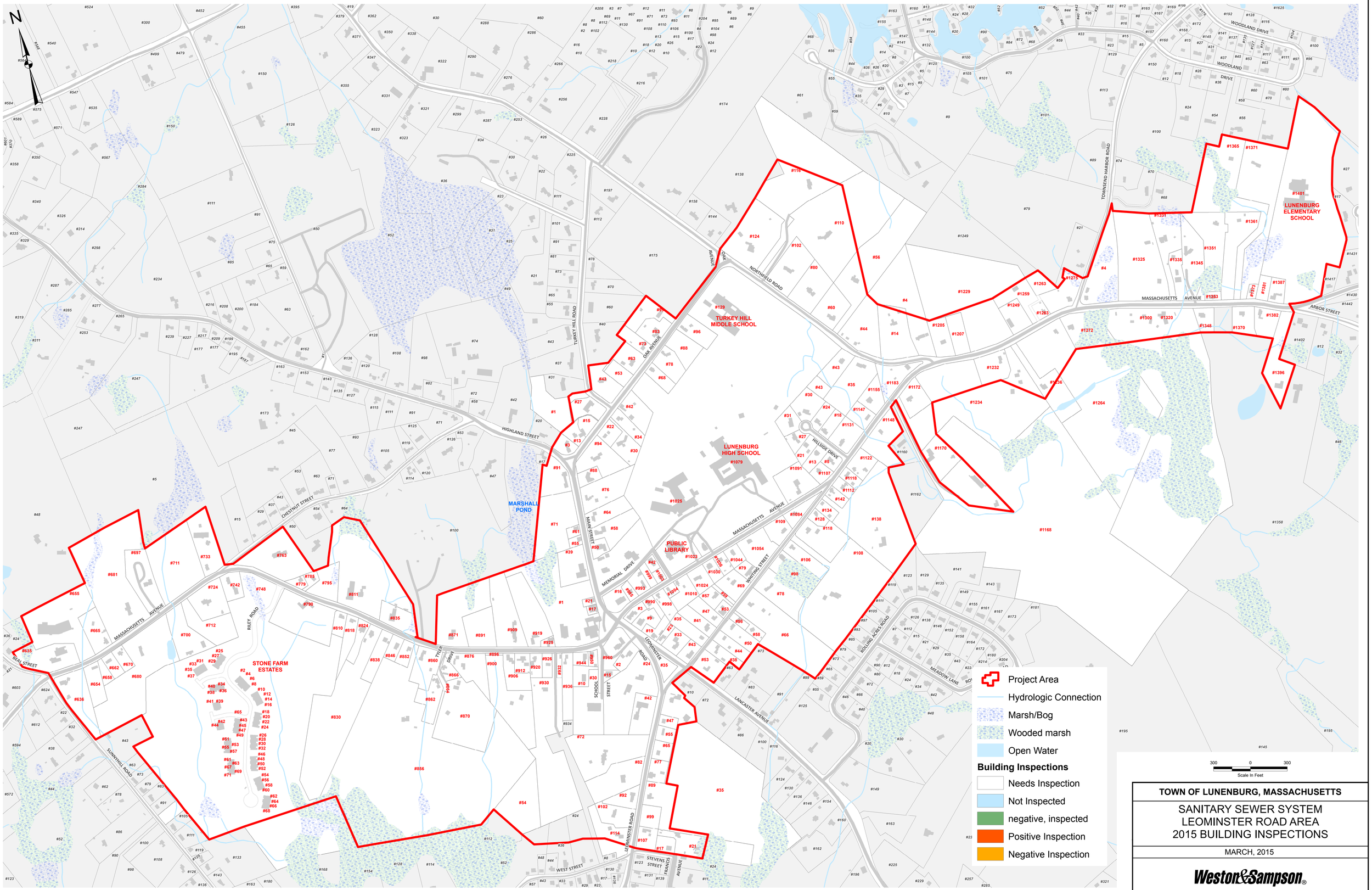

TOWN OF LUNENBURG, MASSACHUSETTS

SANITARY SEWER SYSTEM
LEOMINSTER ROAD AREA
2015 BUILDING INSPECTIONS

MARCH, 2015

Weston&Sampson®